



# MADISON COUNTY EMERGENCY MANAGEMENT AGENCY

Butch Hammack, *Director* • bhammack@madison-co.com

DATE: December 2, 2014  
TO: Madison County Board of Supervisors  
RE: Road Claim for Yulonda Davis on Gluckstadt Road

The original investigation of this claim found a pothole in the vicinity of the location given by Yulonda Davis. That particular pothole had been repaired. That pothole was in the general area of 173 Gluckstadt Road. That pothole had been repaired recently but the date is unknown. During the investigation on the above referenced claim, and other previous claims, it was found that there were multiple potholes in the area on Gluckstadt Road between Hwy 463 and Dewees Road. It was not possible to ascertain which one was the one in question after the seven days had run due to the fact that that area had been under consistent pothole repair. That area has been the subject of several road claims and road repairs in the last several weeks. Therefore, it is the recommendation of the Emergency Management Office to approve and pay the claim to the order of Yulonda Davis in the amount of \$373.42 (the lesser of the two attached quotes) for stated repairs. If any further information is needed, please contact our office.

Butch Hammack, Director  
Madison County Emergency Management

## ROAD CLAIM INCIDENT REPORT

In order to process the claim, please print & fill out completely and return to Madison Co. EMA office along with two signed estimates for damages being claimed. All required paperwork must be returned within 7 days of incident. NOTE: Our policy is a reimbursement policy. We DO NOT replace nor arrange to have any repairs made. It is to your own discretion to when the repairs are made. If your claim is approved a reimbursement check will mailed to you at the given address given below.

RECEIVED  
11/12/14  

Personal Information	Date: <u>11-10-14</u> Name: <u>Yulonda Davis</u> Mailing Address: <del>264</del> <u>264</u> <u>Bannerman Dr. Apt K4-H</u> <u>Flora, MS 39071</u> Contact #: <u>601 941-4310</u> Make/ Model of Vehicle: <u>95 Lexus LS400</u>
----------------------	---

Incident Information	Please answer questions below in relations to the incident being reported: Date: <u>11-09-14</u> Time: <u>8:00 pm</u> Location: <u>Gluckstat Rd</u> <small>(name of road incident occurred)</small> Area Landmarks: <u>A few feet from 173 and 217 address wood Fence</u> Approx. Speed at time of incident: <u>35-40 mph</u> Direction of Travel: <u>Traveling East on Gluckstat Rd</u> Cause of Incident: <u>Pot hole</u> <small>(ie: pothole, rock, etc..)</small> Area of vehicle damaged: <u>back passenger tire and wheel</u>
----------------------	--

Incident Summary	Please write a brief summary of the incident (use back if needed): <u>I was traveling East on Gluckstat Rd Driving approximately 35-40mph headed to work at Cardinal Health. Cars was coming I couldn't dodge the hole. As a result of hitting the <sup>just</sup> hole my tire bust and my rim bent</u>
------------------	---

11/10/14  

OFFICE USE ONLY:

Date Received: \_\_\_\_\_ Received by: \_\_\_\_\_ Dept: \_\_\_\_\_





# Big 10 Tire & Accessories

712 South State Street, Jackson, MS 39201  
 Phone: (601) 353-5461 Fax: (601) 948-6806  
 www.big10tiresms.com

"Street Smart Since 1952"

*Received  
 11/12/14  
 M/D*

Customer Information	Quote	Additional Information
YULONDA DAVIS  Acct Number: 6019414310	Date: 11/10/2014 Reference: Q-351828  Salesperson: Monica Davis  Route: Delivery Date: 11/10/2014	PO Number: Work Order#:  Waiting: NO Status:  Entered By: Monica Davis

Qty	Description	Unit Price	Ext. Price
1.00	VZ310, P245/35ZR20 95W, Crusade HP BW XL, Venezia UHP	109.99	109.99
1.00	Mount & Balance - Aftermarket	29.99	29.99
1.00	Warehouse Tire Fee	1.00	1.00
1.00	Tire Disposal Fee	4.00	4.00
1.00	20" TYFUN 703S WHEEL	239.99	239.99
1.00	Frieght	25.00	25.00

Taxable 8%

**Subtotal: 409.97**

State Sales Tax 8%: 32.80

Terms: N/A

**Total: \$442.77**

Parts	Labor	Subtotal	Taxes/Fees	FET	Total
\$349.98	\$59.99	\$409.97	\$32.80	\$0.00	\$442.77

**" Thank You for your Business "**

I hereby authorize the stated repair work to be done along with the necessary material, and hereby grant Big 10 Tire & Accessories permission to operate the vehicle herein described on streets, highways or elsewhere for the purpose of testing and/or inspection. An express mechanic's lien is hereby acknowledged on above vehicle to secure the amount of repairs thereto. Big 10 Tire & Accessories is not responsible for loss or damage to vehicles, or articles left in vehicles, in case of fire, theft or any other cause beyond it's control.  
 PLEASE READ - Tighten lugs 25 miles after service, no refunds on special order items ( exchange on manager's approval, may be subject to a 25% restocking fee )

097126

**Steven's Tire & Rims**  
769-798-3355  
923 Jenkins St.  
Pearl, MS 39208

162 (mm)  
11/12/14  
MA

CUSTOMER'S ORDER NO.	DEPT.	DATE: 11-10-14
NAME: Yulonda Davis / 1995 Lexus LS400		
ADDRESS: P.O. BX 656 miles - 190,000		
CITY, STATE, ZIP: Hinds, MS 39071		

SOLD BY:	CASH	C.O.D.	CHARGE	ON ACCT.	MDSE RTD.	PAID OUT
----------	------	--------	--------	----------	-----------	----------

QUANTITY	DESCRIPTION	PRICE	AMOUNT
1	95 Lexus LS400		
2			
3			
1	20" Rim	\$ 229.00	
1	245/35ZR20	\$ 119.99	
4			
5			
6			
7			
8			
9			
10	Free		
11	Estimate		
12		Sub-Total	348.99
13		Tax	24.43
14		Total	373.42
15			

RECEIVED BY: 

KEEP THIS COPY FOR YOUR RECORDS  
©2001 REDIFORM® 5L320



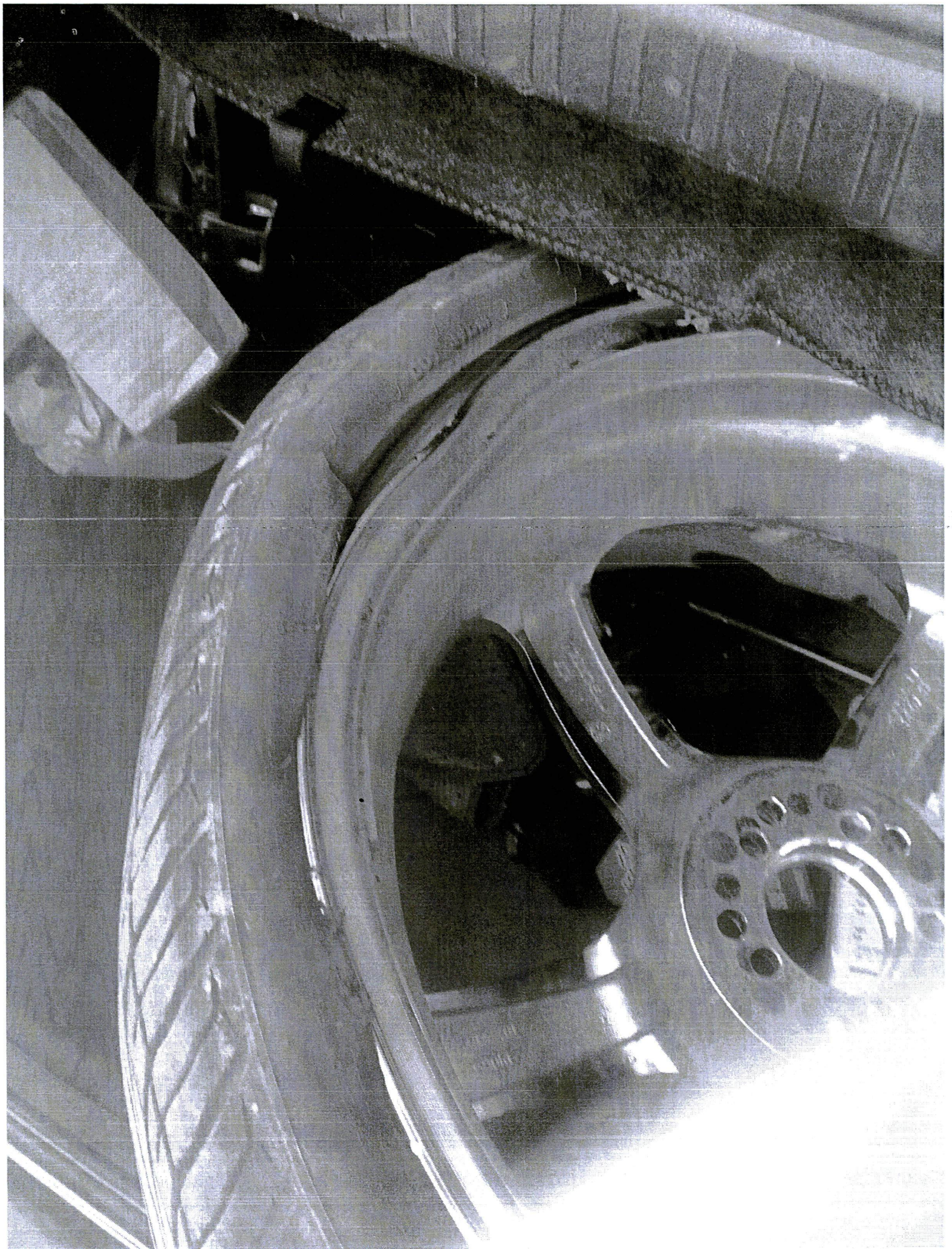



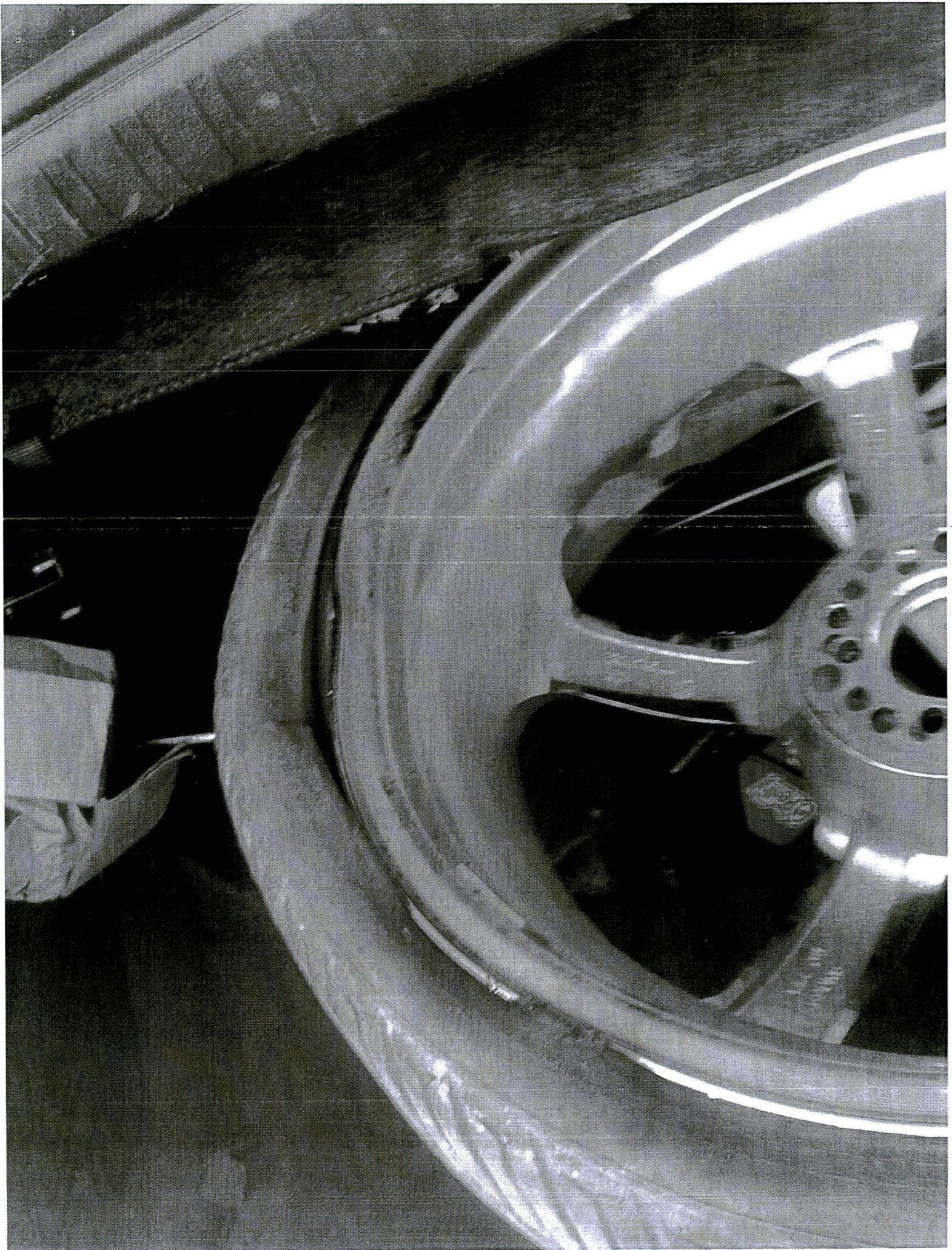



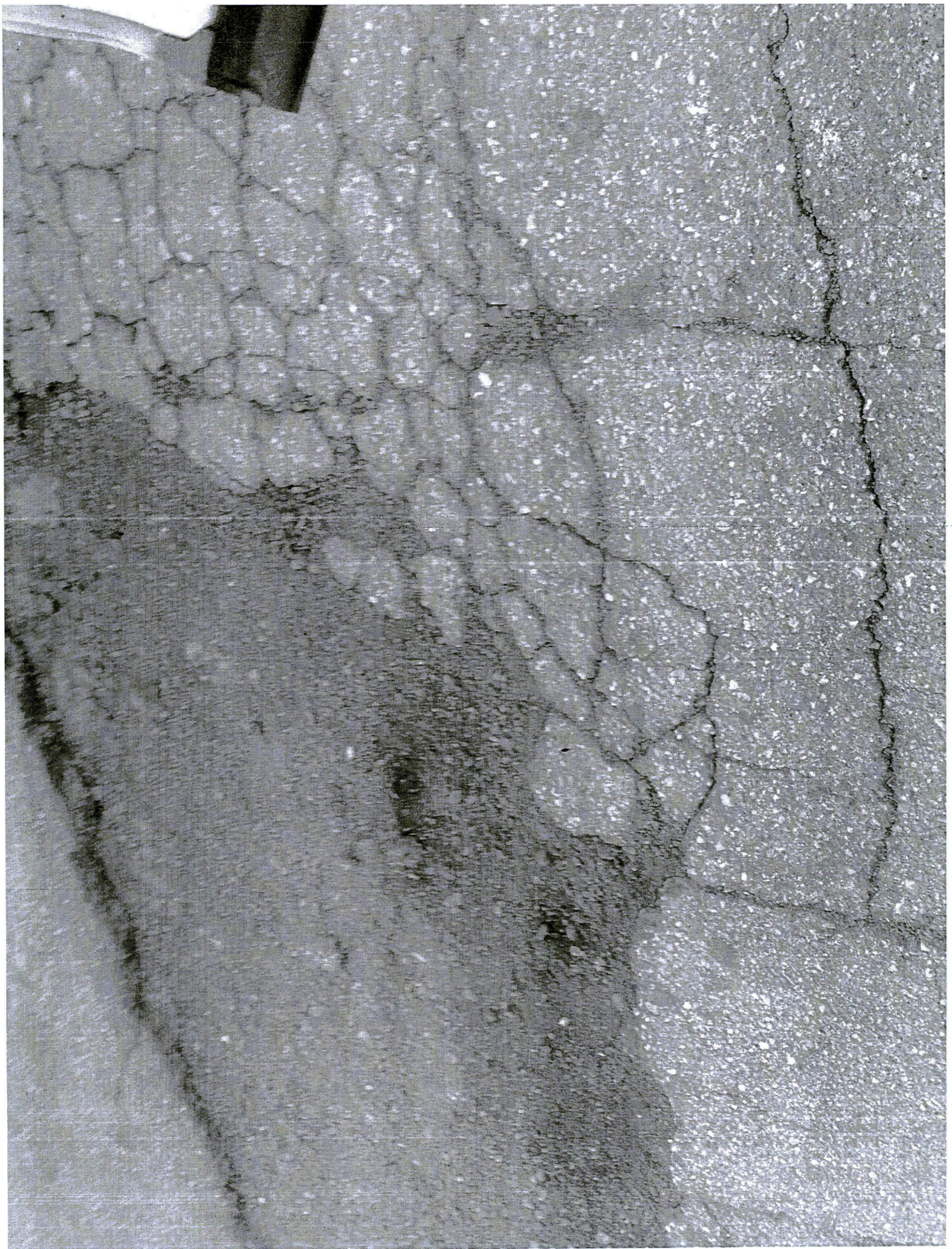







**Jennifer Taylor**

---

\* Road open 405  
until 20<sup>th</sup> to Roman

**From:** Jennifer Taylor  
**Sent:** Monday, November 10, 2014 2:28 PM  
**To:** Helen Keller; 'Shirley Brown'  
**Subject:** FW: Pot hole on Gludkstat rd  
**Attachments:** photo 1.JPG; ATT00003.txt; photo 2.JPG; ATT00004.txt

Please see attached photo. We have a claim we received today. Located approx. about a mile up from 463.

-----Original Message-----

**From:** Yulonda Davis [mailto:mrsyrjd@me.com]  
**Sent:** Monday, November 10, 2014 9:29 AM  
**To:** Jennifer Taylor  
**Subject:** Pot hole on Gludkstat rd

## Jennifer Taylor

---

**From:** Jennifer Taylor  
**Sent:** Monday, November 17, 2014 9:32 AM  
**To:** Helen Keller; 'Shirley Brown'  
**Cc:** Michael Gober (Michael.Gober@madison-co.com)  
**Subject:** FW: Pot hole on Gludkstat rd  
**Attachments:** photo 1.JPG; ATT00003.txt; photo 2.JPG; ATT00004.txt

UPDATE on this claim sent over 11/10....

I have a little better scope on this area. It is located near the mailbox of 173 and 217 near the wood fence. The 7 day period on this is 11/20. Please advise of repairs made.

Thank you.

-----Original Message-----

**From:** Jennifer Taylor  
**Sent:** Monday, November 10, 2014 2:28 PM  
**To:** Helen Keller; 'Shirley Brown'  
**Subject:** FW: Pot hole on Gludkstat rd

Please see attached photo. We have a claim we received today. Located approx. about a mile up from 463.

-----Original Message-----

**From:** Yulonda Davis [mailto:mrsyrjd@me.com]  
**Sent:** Monday, November 10, 2014 9:29 AM  
**To:** Jennifer Taylor  
**Subject:** Pot hole on Gludkstat rd



**Michael Gober**

---

**Subject:**

FW: Claim status

**From:** Yulonda <yulonda\_d@yahoo.com>  
**Date:** December 1, 2014 at 2:47:12 PM CST  
**To:** <jennifer.taylor@madison-co.com>  
**Subject:** Claim status

Hello Jennifer. I've learned that your off on medical leave.. I pray you are doing well.. I'm sorry to bother you, but I can't get any information about my claim.. I brought estimates and damage summary in on November 12, 2014. November 21,2014 was 7days from date I turned it in, and the pothole was not fixed as of this date. I came to your office on Tuesday November 26, 2014. I spoke with a young lady sorry I don't remember her name. She told me she had mailed a letter out to me and she would have someone call me when they got back from lunch.. It is now December 1, 2014 and have not received a phone call or letter from anyone in your office. I'm a tax paying citizen as well, and I need to know what's going on with my claim please. I need my vehicle to transport to and from work, and due to The damages occurred to my tire I'm taking a risk riding on my only spare tire, because I can't afford to get it fixed as of yet.. Will you please check on this for me and get back with me asap.. I will greatly appreciate it.. Thank you in advance.

Yulonda Davis  
Concerned citizen

Sent from my iPhone